Paul Visconti
978-815-0955

80 Collins St, Lynn

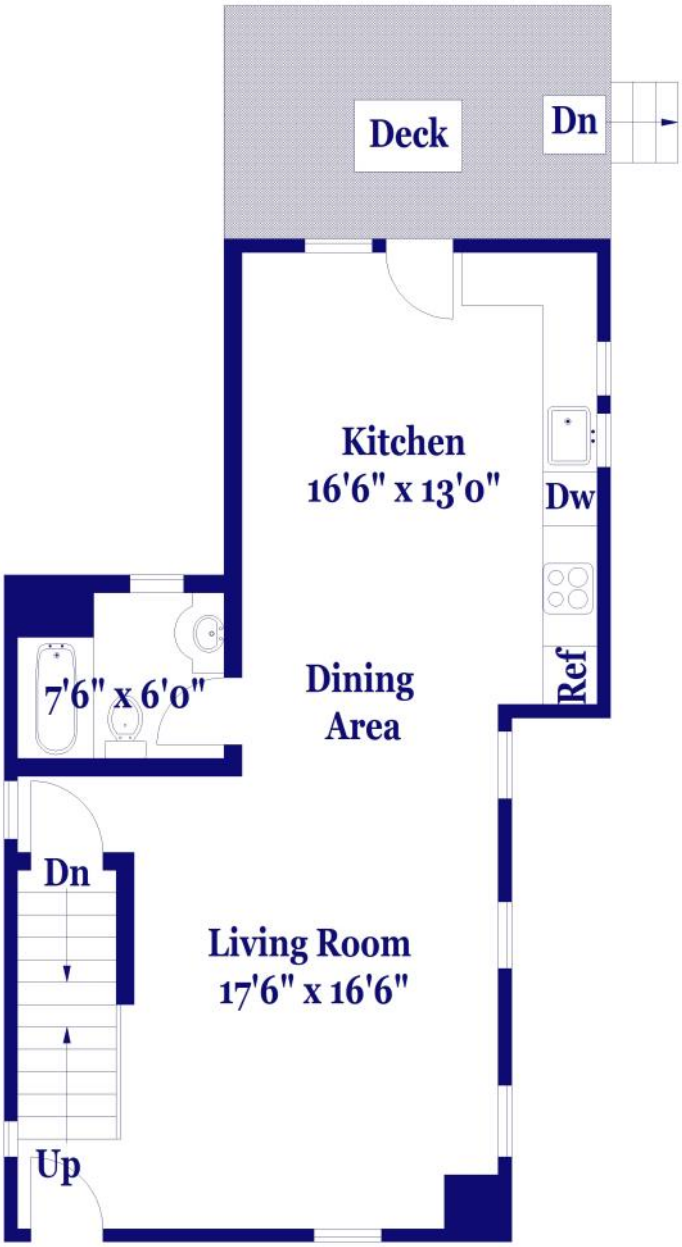

FIRST FLOOR

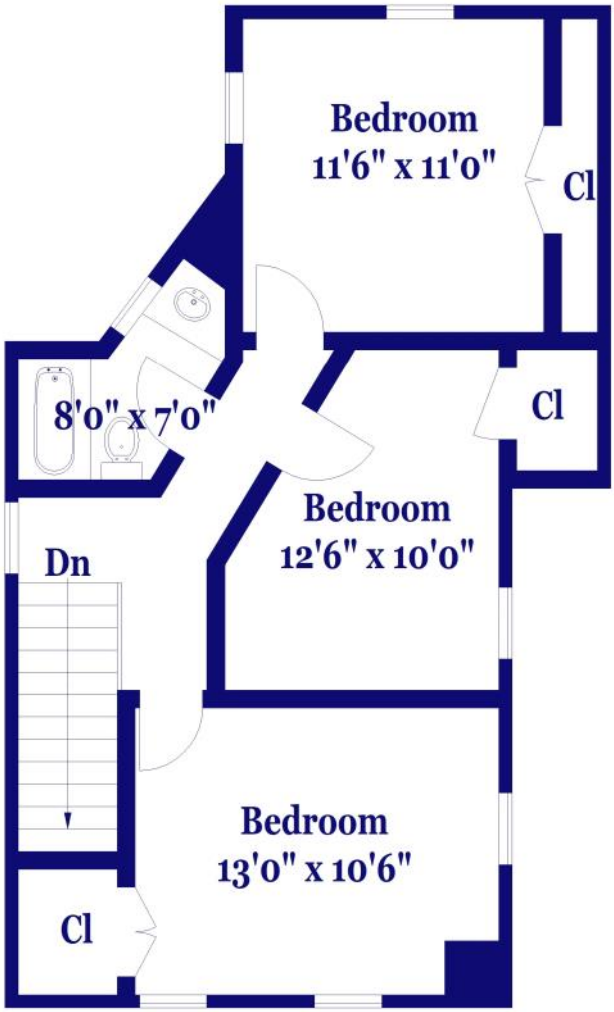

SECOND FLOOR

FLOOR PLAN FOR IDENTIFICATION PURPOSES ONLY -NOT TO SCALE

BestFloorplans.net
Dana Dunne 617-212-4191
dana@bestfloorplans.net